

Stormwater

From: Matt Glover <matt.glover@mornpen.vic.gov.au>
To: Dane Pope <dane.pope@psm.com.au>
Date: Fri, 10 Jan 2025 12:39:13 +1100
Attachments: Unnamed Attachment (68 bytes)







10 Jan 2025 at 10:22:19
344° N
3 View Point Rd
McCrae VIC 3938
Altitude:37.4meter
Speed:1.5km/h





10 Jan 2025 at 11:08:51
287° W
11 Prospect Hill Rd
McCrae VIC 3938
Altitude:39.1meter
Speed:1.1km/h



10 Jan 2025 at 11:10:43
255° W
11 Prospect Hill Rd
McCrae VIC 3938
Altitude:37.8meter
Speed:0.1km/h

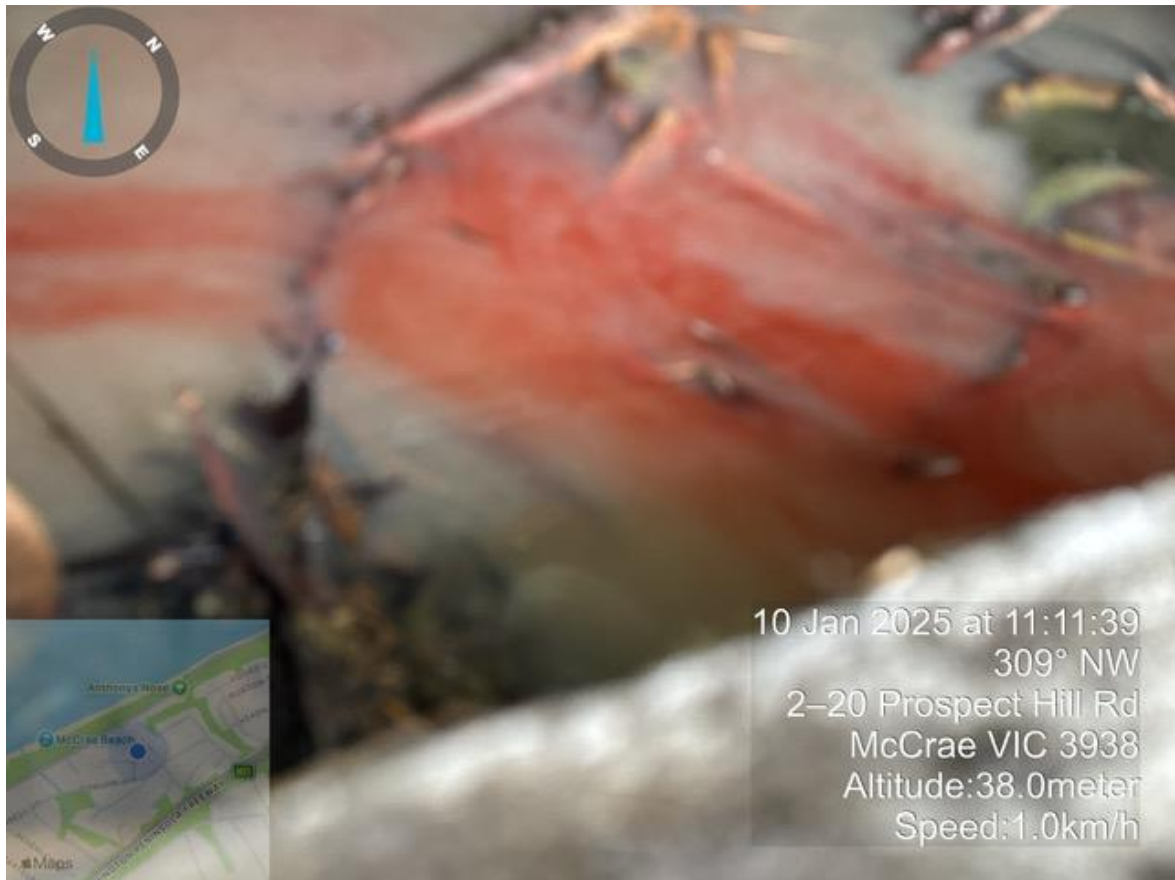







Sent from my iPhone

DISCLAIMER: This email (and attachments) is for the intended recipient only and may contain privileged, confidential or copyright information. If received in error, please notify sender immediately and delete. Any other use is prohibited. Shire accepts no liability for damage caused by this email (and attachments) due to viruses, corruption, delay, interruption, unauthorised access or use. Views expressed are those of the individual and not necessarily Shire. The Shire collects personal information you provide in accordance with its Privacy Policy, the Privacy and Data Protection Act 2014 and the Health Records Act 2001. The personal information you provide will be used by the Shire for the purpose it was provided and it may be used for a related secondary purpose that you would expect. You may access the personal information you have provided to the Shire at any time and make corrections if you believe that information is incorrect. The Shire's Privacy Policy can be viewed on the Shire's website at mornpen.vic.gov.au/PrivacyStatement

