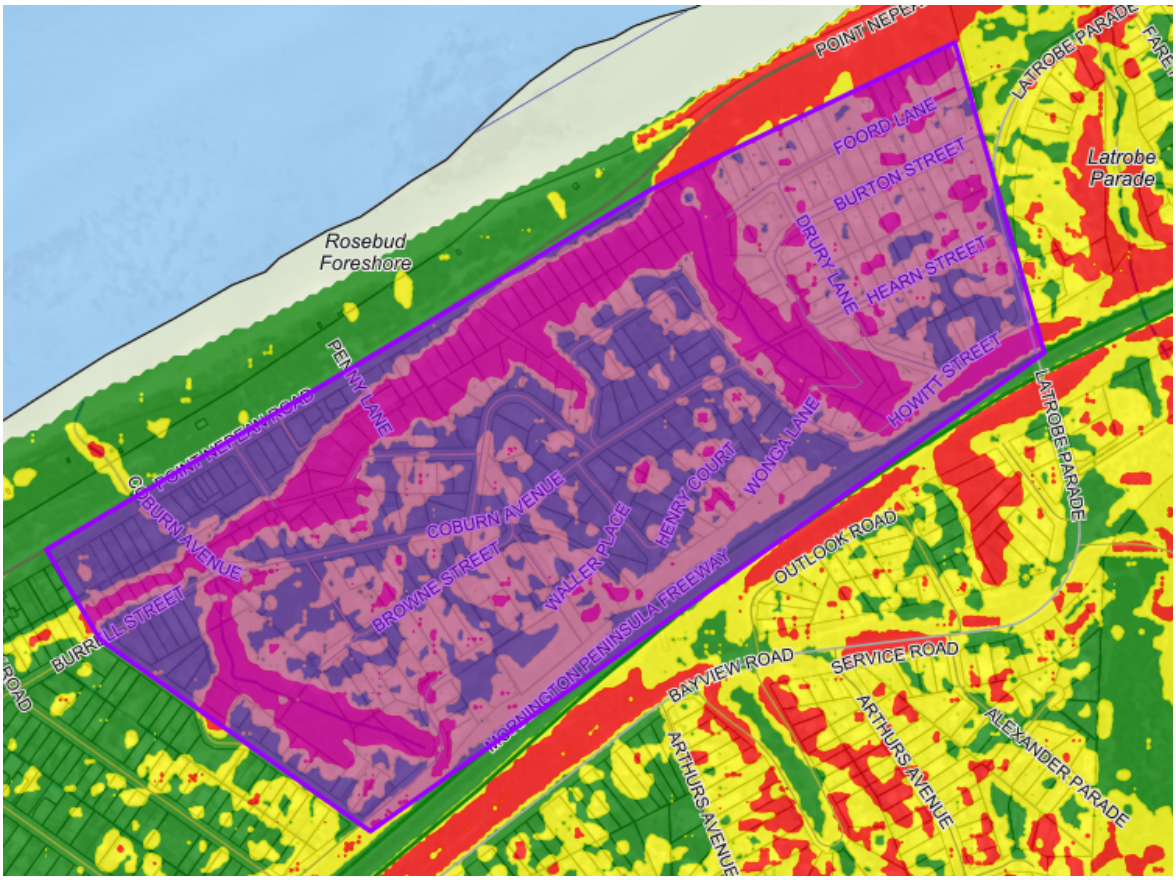Escarpment on which landslide occurred